N.E. 1/4 OF N.W. 1/4
SECTION 20, T.7N., R.1E., S.L.B. & M.
IN WEBER COUNTY

SCALE 1" = 100'

TAXING UNIT: 36

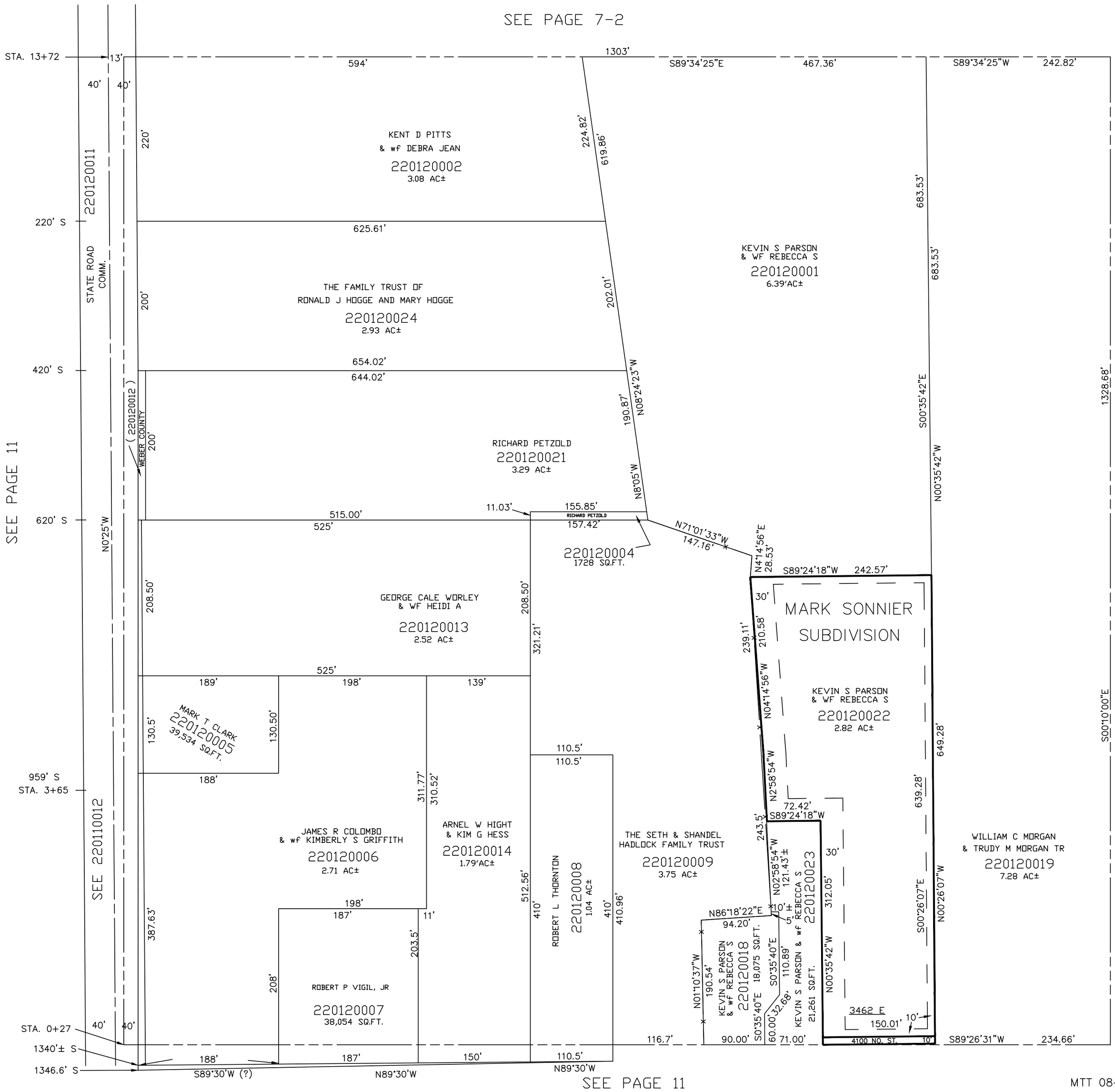

SEE PAGE 11

MTT 08-96